

# Transformer-Powered Framework for Detecting, Analyzing and Reporting Political Bias in News Media Using Natural Language Understanding Techniques

<sup>1</sup>Dr. P. Harini,<sup>2</sup>Uppala Pallavi,<sup>3</sup>Tanniru Gnana Sindhuja,<sup>4</sup>Annapureddy Murali Venkata Siva Manikanta

<sup>1</sup>Professor & HOD, Dept of Computer Science and Engineering, St. Ann's College of Engineering and Technology, Chirala-523187, India.

<sup>2,3,4</sup>B. Tech Student, Dept of Computer Science and Engineering, St. Ann's College of Engineering and Technology, Chirala-523187, India.

## ABSTRACT

*With the rapid growth of digital news platforms, political bias in news reporting has become a significant concern, influencing public opinion and democratic processes. Manual identification of biased content is time-consuming and subjective, making automated solutions necessary. This paper proposes a transformer-powered framework for detecting, analysing, and reporting political bias in news media using Natural Language Understanding (NLU) techniques. The system leverages pre-trained transformer models such as BERT to analyze linguistic patterns, sentiment orientation, and ideological framing in news articles. The framework classifies news content into left-biased, right-biased, or neutral categories while also providing sentiment analysis and explanatory insights. Experimental evaluation demonstrates that transformer-based models achieve higher accuracy and*

*contextual understanding compared to traditional machine learning approaches. The proposed system supports media transparency and enables readers to critically evaluate news content.*

**KEYWORDS:** *Political Bias Detection, Transformer Models, Natural Language Understanding, BERT, Sentiment Analysis, News Media, Text Classification.*

## INTRODUCTION

In the digital era, news media plays a vital role in shaping political awareness and public opinion. However, news articles often exhibit political bias through selective framing, emotional language, and ideological alignment. Such bias can mislead readers and impact democratic decision-making. Traditional methods of bias detection rely on manual analysis or keyword-based approaches, which lack scalability and contextual understanding.

Recent advances in Natural Language Processing (NLP), particularly transformer-based models, have significantly improved text understanding capabilities. Transformers can capture long-range dependencies and contextual meaning in language, making them suitable for complex tasks like political bias detection. This paper presents a transformer-powered framework that automatically detects, analyzes, and reports political bias in news articles, helping users understand both sentiment and ideological orientation.

## LITERATURE REVIEW

Early research on political bias detection relied on manual analysis and rule-based methods (2010–2013), which were subjective and not scalable. Traditional machine learning models such as Naïve Bayes and SVM were later used with handcrafted features to classify biased news articles (2014–2016). Deep learning approaches including CNN and LSTM improved semantic understanding but struggled with long contextual dependencies (2017–2018). Recently, transformer-based models like BERT and RoBERTa have shown superior performance in political bias and sentiment analysis by capturing contextual relationships effectively (2019–2022). However, most existing works focus only on bias classification without explanation

or integrated reporting. This project addresses these gaps by using a transformer-powered framework with Natural Language Understanding techniques.

## RELATED WORK

Previous research on political bias detection primarily used traditional machine learning techniques such as Naïve Bayes, SVM, and logistic regression with handcrafted features. While these approaches provided basic classification, they struggled with contextual ambiguity and nuanced political language. Later studies introduced deep learning models like CNNs and LSTMs, which improved performance but still had limitations in understanding long textual dependencies. Recent works have adopted transformer-based models such as BERT and RoBERTa for political text analysis, showing improved accuracy and contextual comprehension. However, many existing systems focus only on bias classification and do not provide sentiment analysis or explanation of bias. This work extends prior research by integrating bias detection, sentiment analysis, and explainable reporting within a single framework.

## EXISTING METHOD

Current political bias detection systems primarily rely on rule-based techniques and traditional machine learning algorithms.

These approaches use predefined lexicons, keyword frequencies, and manually engineered linguistic features to classify news content. While such methods offer basic automation, they lack flexibility and struggle to adapt to the continuously evolving nature of political discourse. Most existing systems focus solely on assigning a bias label without providing any explanation or interpretability for the prediction. This limits user trust and reduces transparency in decision-making. Furthermore, traditional models often fail to accurately process complex sentence structures, sarcasm, and implicit political framing. They also struggle to clearly separate sentiment polarity from ideological bias, leading to inconsistent results. These limitations demonstrate the need for a more intelligent, context-aware, and explainable framework for political bias detection.

## PROPOSED METHOD

The proposed system introduces a transformer-powered framework for detecting and analyzing political bias in news media. The framework utilizes pre-trained transformer models fine-tuned on labeled political news datasets. It performs bias classification into left, right, or neutral categories and conducts sentiment analysis to identify emotional tone. The system also generates explanatory insights by

highlighting influential words and phrases contributing to bias classification. This improves transparency and user trust. The framework is scalable, adaptable to different news sources, and capable of processing large volumes of text efficiently.

## SYSTEM ARCHITECTURE

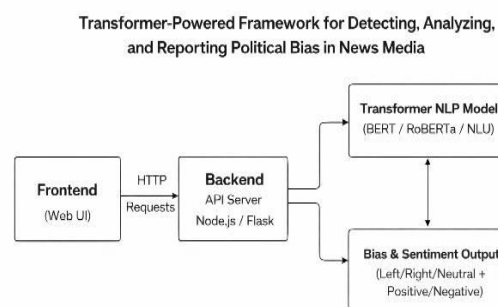

**Fig 1: Architecture**

## METHODOLOGY DESCRIPTION

The proposed methodology involves data collection, preprocessing, model training, and evaluation. News articles are collected from reliable sources and labeled as left-biased, right-biased, or neutral. During preprocessing, the text is cleaned by removing noise such as punctuation, URLs, and stop words, and then tokenized to make it suitable for transformer-based models. This step ensures high-quality input and improves model performance. A pre-trained BERT model is fine-tuned on the labeled dataset to learn political bias patterns and contextual meaning. The model uses self-

attention mechanisms to capture long-range dependencies in text. Sentiment analysis is performed using the model's contextual embeddings to determine emotional tone. The final output includes bias classification, confidence scores, sentiment polarity, and explanation highlights, and the system is evaluated using accuracy and other standard performance metrics.

## RESULTS AND DISCUSSIONS

**Fig 2: Home Page**

This page is the home page of the political bias detection system. It introduces the project and explains that transformer-based NLP techniques are used to detect political bias and sentiment in news articles. Users can analyze full articles, headlines, or summaries to identify left, right, or neutral bias. The page also provides Login, Signup, and Contact options for secure access. Overall, it acts as the main entry point to the application.

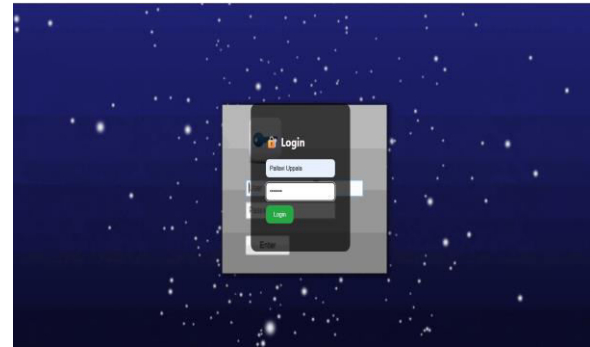

**Fig 3: Login Page**

This page is the login interface of the application. It allows registered users to securely access the system by entering their username and password. The login button validates the credentials and grants access to the user dashboard upon successful authentication. This page ensures secure and authorized use of the political bias detection platform.

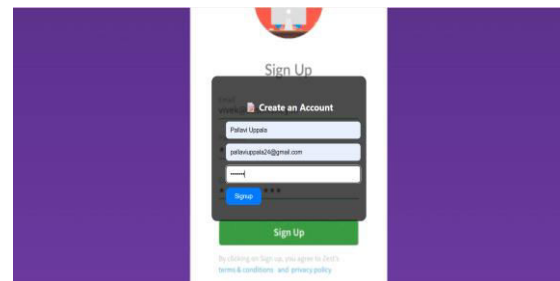

**Fig 4: Sign-Up Page**

**Fig 5: Dashboard Page**

**Fig 6: Analysis Page**

bias classification and sentiment results in a single step.

**Fig 7: Output Page**

This page displays the analysis results of the submitted political news article. It shows a concise article summary, followed by the sentiment analysis, indicating a strongly positive sentiment with a high confidence score. The system also identifies the political bias of the article (left) and provides a polarity score to quantify emotional intensity. A Return to Dashboard button allows users to navigate back for further analysis.

## CONCLUSION

This project presents a transformer-powered framework for detecting, analysing, and reporting political bias in news media using Natural Language Understanding techniques. By leveraging pre-trained transformer models such as BERT, the system effectively captures contextual and semantic patterns in news articles, enabling accurate classification of political bias and sentiment. The integration

of explanation highlights and confidence scores enhances transparency and user trust. Overall, the proposed framework overcomes the limitations of traditional bias detection methods and provides a scalable, reliable, and intelligent solution for promoting informed and unbiased news consumption.

## FUTURE SCOPE

The future scope of this project includes extending the framework to support multilingual political bias detection, enabling analysis of news articles from different languages and regions. Advanced explainable AI techniques can be incorporated to provide clearer insights into bias predictions and improve user trust. The system can be enhanced to perform real-time analysis of live news feeds and social media content. Using larger and more diverse datasets will further improve accuracy and robustness. Additionally, deploying the framework as a cloud-based service or browser extension can increase accessibility and practical adoption.

## REFERENCES

[1] Harini, D. P. (2012). codes: A Collaborative spam Detection system with a novel E-mail abstraction scheme. *IDSR Journal of Engineering*.

[2] Y. Liu et al., "RoBERTa: A Robustly Optimized BERT Pretraining Approach," *arXiv*, 2019.

[3] T. Wolf et al., "Transformers: State-of-the-Art Natural Language Processing," *EMNLP*, 2020.

[4] R. Vaishnav, A. K. Saini, "Political Bias Detection Using Machine Learning Techniques," *IJCA*, 2017.

[5] F. Chen, Y. Liu, "Detecting Political Bias in News Articles Using NLP," *IEEE Access*, 2018.

[6] B. Kulkarni et al., "Ideological Bias Detection in News Media," *ACL Workshop*, 2019.

[7] E. Bozdog, "Bias in Algorithmic Filtering of Political Information," *Ethics and Information Technology*, 2013.

[8] S. Fan et al., "Political Ideology Detection Using Neural Networks," *Information Processing & Management*, 2020.

[9] A. Barrón-Cedeño et al., "Automatic Detection of Bias in News," *COLING*, 2019.

[10] K. R. Fortner, "Sentiment Analysis in Political Text Using Deep Learning," *IEEE*, 2018.

[11] Z. Yang et al., "XLNet: Generalized Autoregressive Pretraining for Language Understanding," *NeurIPS*, 2019.

- [12] C. Sun et al., “How to Fine-Tune BERT for Text Classification?” *arXiv*, 2019.
- [13] M. Hube, M. Fetahu, “Neural-Based Political Bias Detection,” *CIKM*, 2019.
- [14] A. Jain, P. Kulkarni, “Fake News and Political Bias Detection Using NLP,” *Procedia Computer Science*, 2020.
- [15] S. Wang, J. Jiang, “Attention-Based Models for Political Text Analysis,” *EMNLP*, 2017.
- [16] R. Mihalcea, “Opinion Mining and Sentiment Analysis,” *Foundations and Trends in IR*, 2011.
- [17] D. Jurafsky, J. Martin, *Speech and Language Processing*, Pearson, 2020.
- [18] Hugging Face, “Transformers Library Documentation,” 2021.
- [19] Google AI Blog, “Understanding Language with BERT,” 2019.
- [20] IEEE NLP Community, “Advances in Political Text Analysis,” *IEEE Transactions*, 2021.